REVISED PLAN

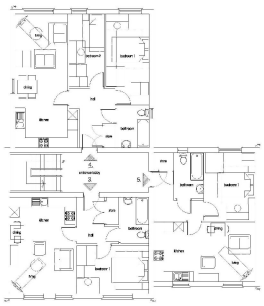

PROPOSED FIRST FLOOR PLAN
UNIT 3 (GIF - 4bed)
UNIT 4 (GIF - 4bed)
UNIT 5 (GIF - 4bed)
Scale 1:100

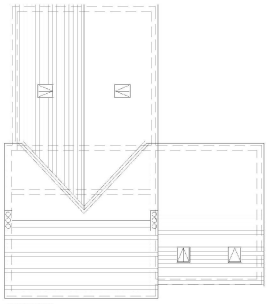

PROPOSED ROOF PLAN
Scale 1:100

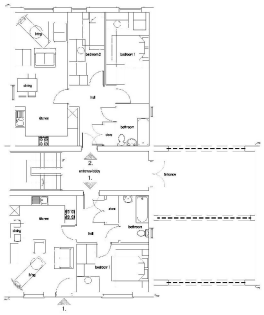

PROPOSED GROUND FLOOR PLAN
UNIT 3 (GIF - 4bed)
UNIT 4 (GIF - 4bed)
UNIT 5 (GIF - 4bed)
Scale 1:100

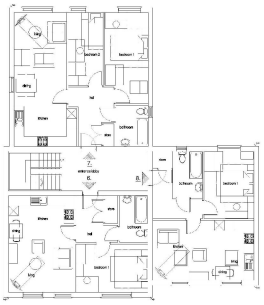

PROPOSED SECOND FLOOR PLAN
UNIT 6 (GIF - 4bed)
UNIT 7 (GIF - 4bed)
UNIT 8 (GIF - 4bed)
Scale 1:100

SOUTH EAST FRONT ELEVATION
Scale 1:100

Construction staff and operatives must ensure the principle contractor has provided through risk assessment information on all health and safety aspects relating to the work undertaken on this drawing and, in particular:
- Using relevant/certain risk assessments
- Site rule observance
- Method statements
- Pre-construction information

The designers role that the following hazards and safety risks existing to this drawing have not been eliminated, using the design process:

ref	residual risk

THIS COPY HAD BEEN MADE BY OR WITH THE AUTHORITY OF RYEDALE DISTRICT COUNCIL PURSUANT TO SECTION 47 OF THE COPYRIGHT DESIGNS AND PATENTS ACT 1988. UNLESS THAT ACT PROVIDES A RELEVANT EXCEPTION TO COPYRIGHT, THE COPY MUST NOT BE COPIED WITHOUT THE PRIOR PERMISSION OF THE COPYRIGHT OWNER.

NORTH WEST REAR ELEVATION
Scale 1:100

DATE
28/01/15

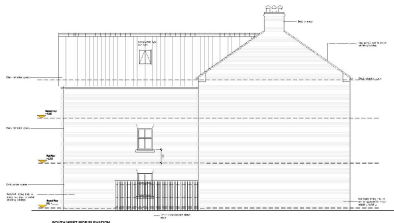

SOUTH WEST SIDE ELEVATION
Scale 1:100

	revision	date	by	chk
1	GENERAL AMENDMENTS	08.01.15	CSS	MS
2	AMENDED PLANNING ISSUE - JOINT PITCHED CANOPY	22.01.15	CSS	MS
3	REVISED PLANNING ISSUE - ROOF PITCH REDUCED	22.01.15	CSS	MS
4	PLANNING ISSUE	28.01.15	CSS	MS

All dimensions to be verified on site and the Architect informed of any discrepancy. All drawings and specifications should be read in conjunction with the Health and Safety Plan and Risk Assessments in the CDM Co-ordinator.

This drawing is the Property of Bowman Riley Architects Limited ©
DO NOT SCALE FROM THIS DRAWING

preliminary ☐ comment ☐ construction
planning ☒ tender ☐ record

bowmanrileyarchitects
Wellington House Otley St Skipton N Yorkshire BD23 1EL
t: 01756 795511 f: 01756 795511 e: info@bowmanriley.co.uk
www.bowmanriley.co.uk

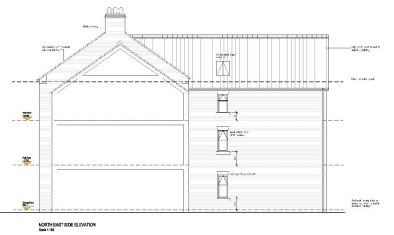

NORTH EAST SIDE ELEVATION
Scale 1:100

YORKSHIRE HOUSING

drawn by	checked by	date	scale @ A1
CSS	CSS	Jul 14	1:100

Residential Development,
27 Wood Street, Norton

Proposed building plans and elevations
Units 1 - 8

project number	drawing number	revision
7415	200	D

Bay

cad reference: G:_PLOTS - Woodlands, Norton\7415 - SD Cad\DWG Files\200 Proposed Floor Plans and Elevations.dwg

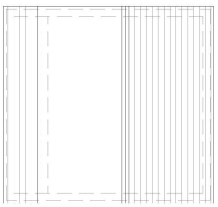

PROPOSED ROOF PLAN
Scale 1:100

REVISED PLAN

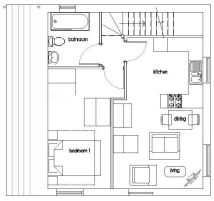

PROPOSED FIRST FLOOR PLAN
Unit 10 (ref: 4bw)
Scale 1:100

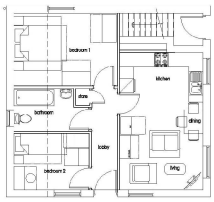

PROPOSED GROUND FLOOR PLAN
Unit 9 (ref: 4bw)
Scale 1:100

SOUTH EAST FRONT ELEVATION
Scale 1:100

NORTH EAST SIDE ELEVATION
Scale 1:100

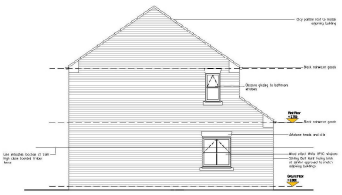

NORTH WEST REAR ELEVATION
Scale 1:100

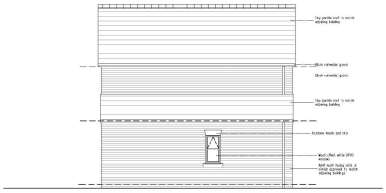

SOUTH WEST SIDE ELEVATION
Scale 1:100

DATE
28/01/15

Construction skill and operation must ensure the principal contractor has provided thorough and accurate information on all health and safety aspects relating to the designs identified on this drawing including the review of:

- Designers/contractors risk assessments
- Method statements
- Permit to work
- Pre-construction information

The designers note that the following health and safety risks relating to this drawing have not been eliminated during the design process:

ref	residual risk

THIS COPY HAD BEEN MADE BY OR WITH THE AUTHORITY OF RYEDALE DISTRICT COUNCIL PURSUANT TO SECTION 47 OF THE COPYRIGHT DESIGNS AND PATENTS ACT 1988. UNLESS THAT ACT PROVIDES A RELEVANT EXCEPTION TO COPYRIGHT, THE COPY MUST NOT BE COPIED WITHOUT THE PRIOR PERMISSION OF THE COPYRIGHT OWNER.

D	ELEVATION LOCATION TO C - MOVED, BATHROOM WINDOW TO FIRST FLOOR BEDROOM 1 AS ORIGINAL	28.01.15	CSS	CSS
C	REVISED FOLLOWING MEETING WITH RYEDALE COUNCIL ON 21.1.14	07.1.14	CSS	CSS
B	REVISED FOLLOWING COMMENTS FROM RYEDALE COUNCIL	22.10.13	CSS	CSS
A	GENERAL REVISIONS	05.03.13	CSS	CSS
	revision	date	by	chk

All dimensions to be verified on site and the Architect informed of any discrepancy. All drawings and specifications should be read in conjunction with the Health and Safety Plan. All contacts should be reported to the CDM Co-ordinator.

This drawing is the Property of Bowman Riley Architects Limited ©
DO NOT SCALE FROM THIS DRAWING

- [ ] preliminary
- [ ] comment
- [ ] construction
- [x] planning
- [ ] tender
- [ ] record

bowmanrileyarchitects
Aldingar House Oldy St. Stoke Minnesota 60021 CL
Lewis | London | Sheffield
01756 795911 www.bowmanriley.com

YORKSHIRE HOUSING

drawn by	checked by	date	scale @ A2
CSS	CSS	Jul 14	1:100

Residential development
27 Wood Street, Norton

Proposed building plans and elevations
Unit 9 and 10

project number	drawing number	revision
7415	201	D

cad reference: G:_P-C\7415 - Woodstreet, Norton\7415 - 03 Cad\(200) Plans\200 Proposed Floor Plans rev B.dwg